



Erimtan Archaeology and Arts
Ankara, Turkey Museum
Elif Kalender



Relationship with Historic context

Ankara Castle District :

- Roman Empire,
- Byzantine Empire,
- Ottoman Empire,
- Seljuq dynasty (1071, 1227),





Usage

- Souvenir shops
- Local restaurants
- Local brick made houses for residential purposes





Project Period: 2011 -
2012

Architects: Ayşen
Savaş, Can Aker and
Onur Yüncü

Materials and construction
technique

- Sarı traverten stone
- Ankara stone
- Reinforced concrete





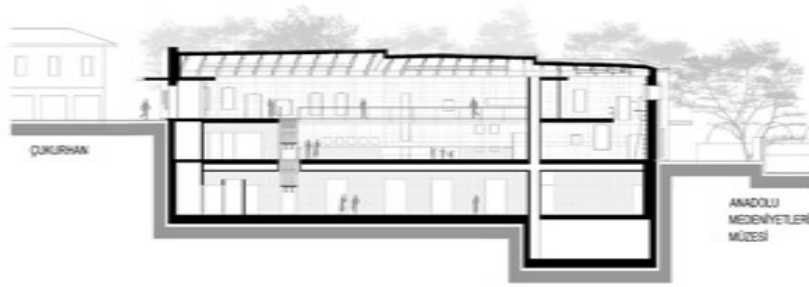

ERİMTAN ARKEOLOJÜ VE SANAT MÜZESİ
AA KESİTİ
0,1 3m

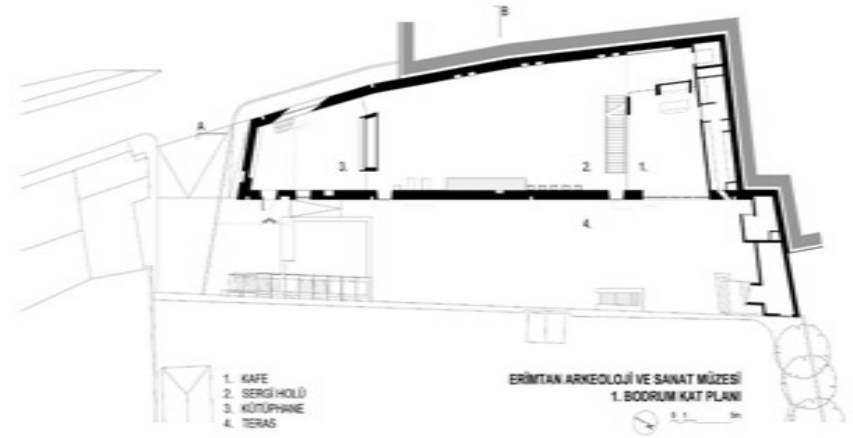

ERİMTAN ARKEOLOJÜ VE SANAT MÜZESİ
1. BODRUM KAT PLANI
0,1 3m

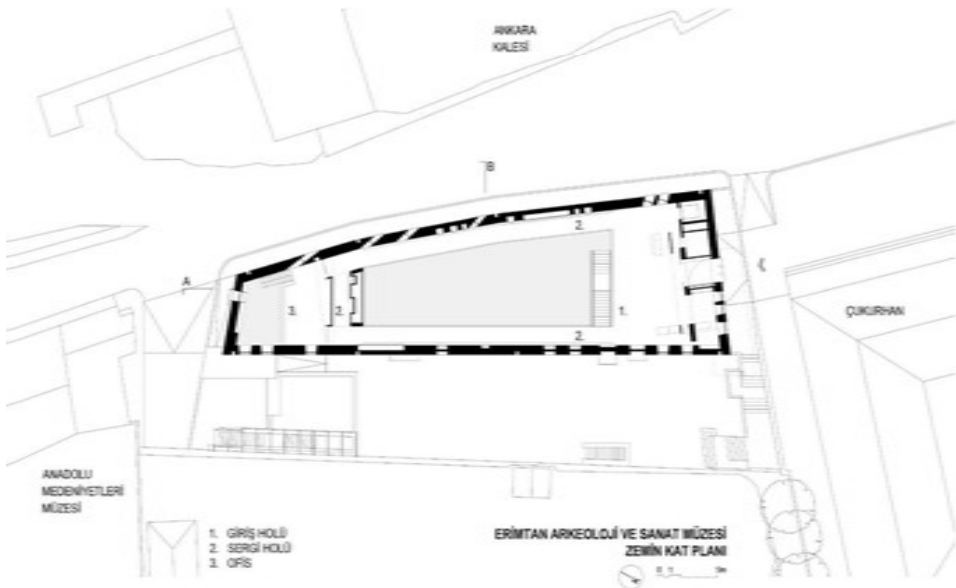

ERİMTAN ARKEOLOJÜ VE SANAT MÜZESİ
ZEMİN KAT PLANI
0,1 3m

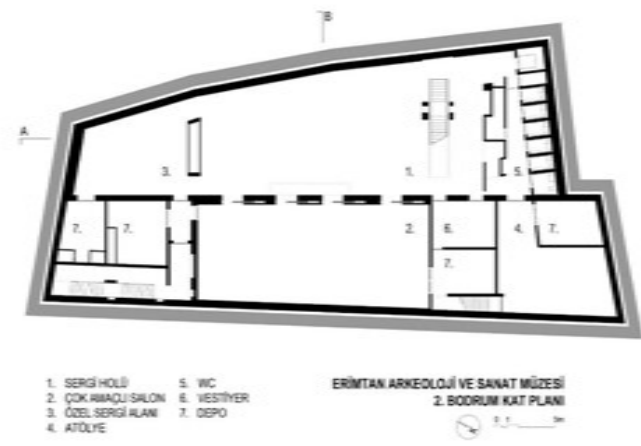

ERİMTAN ARKEOLOJÜ VE SANAT MÜZESİ
2. BODRUM KAT PLANI
0,1 3m

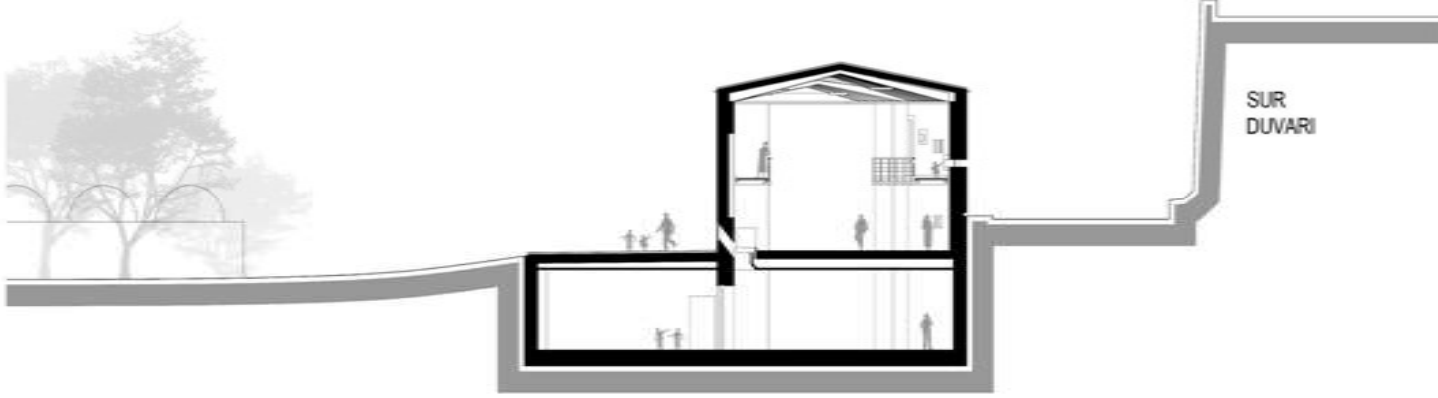

ERİMTAN ARKEOLOJİ VE SANAT MÜZESİ
BB KESİTİ

0 1 5m



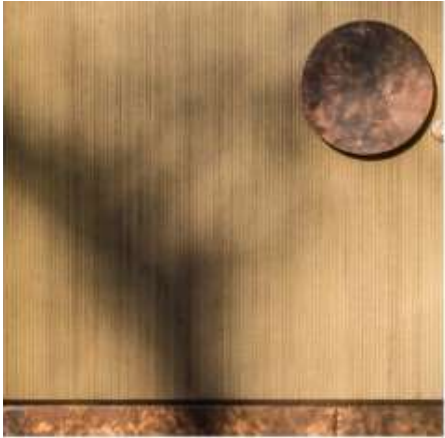

Modular House by A6A

Bordeaux, France



- Private rooms
- Sharing of the common areas
- Taking advantage from the slope

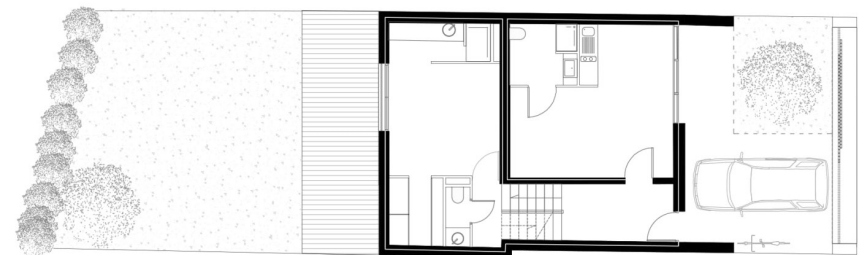
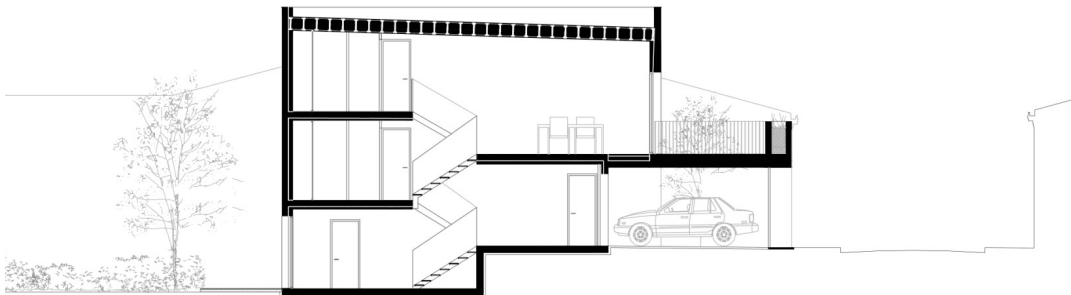
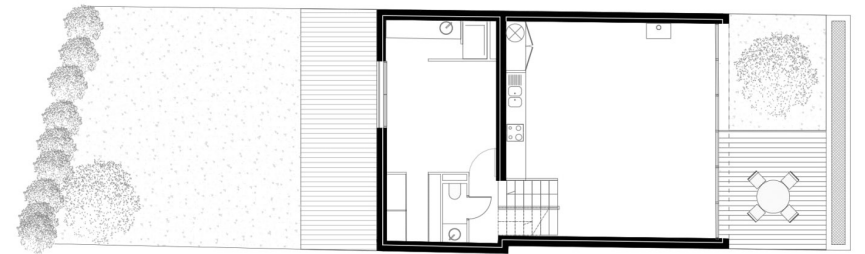
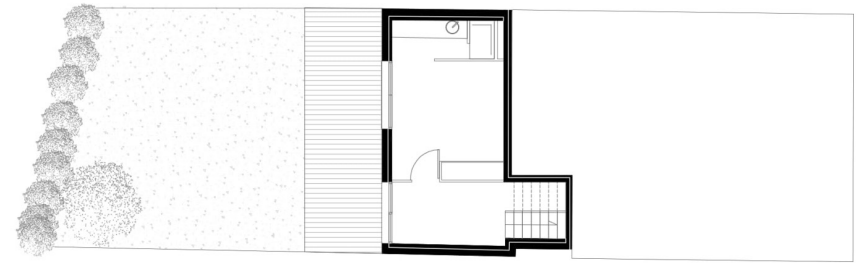

LA MURALLA ROJA
The red wall

1973. CALPE, ALICANTE, SPAIN
RICARDO BOFILL

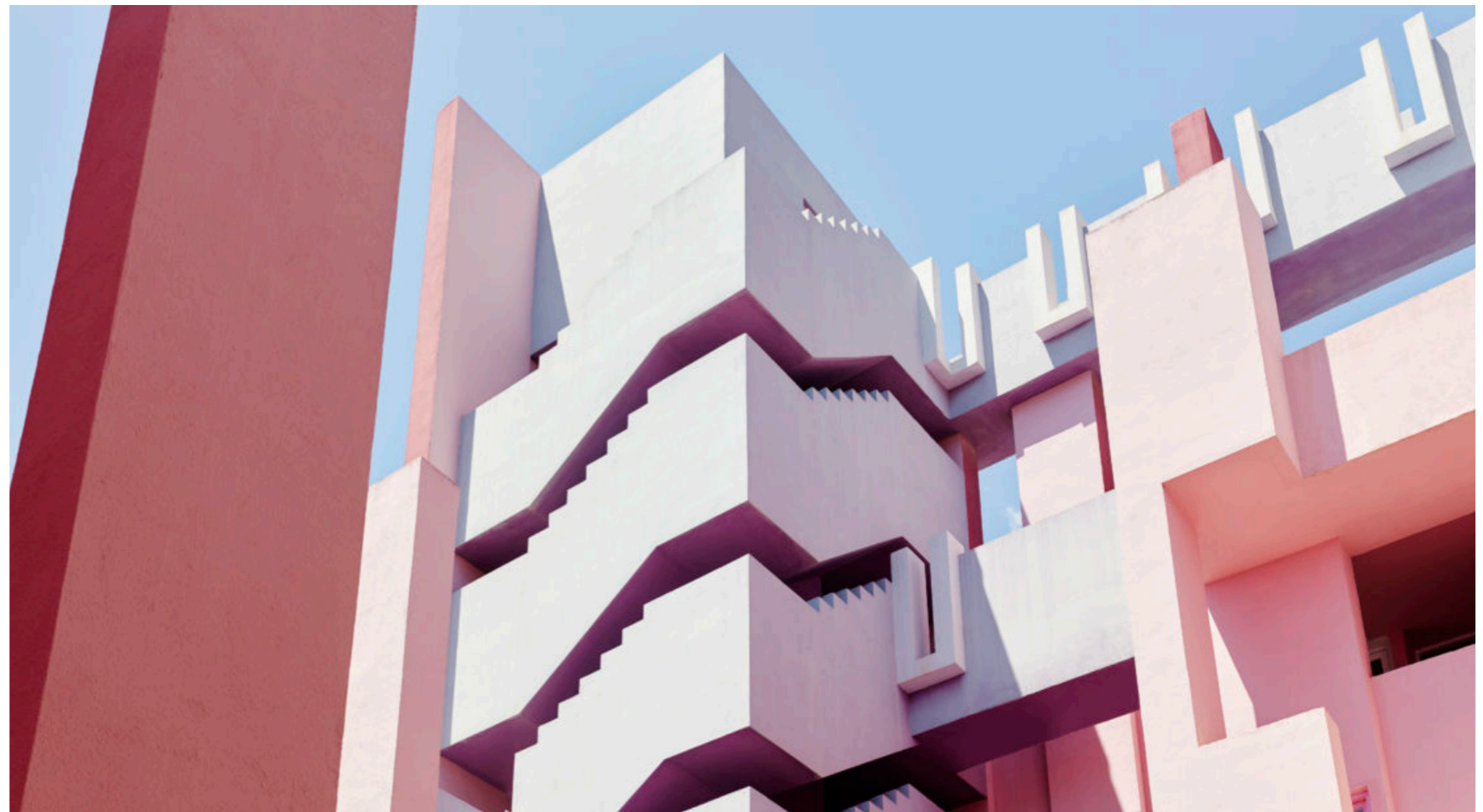

LOCATION:
CALPE, ALICANTE, SPAIN





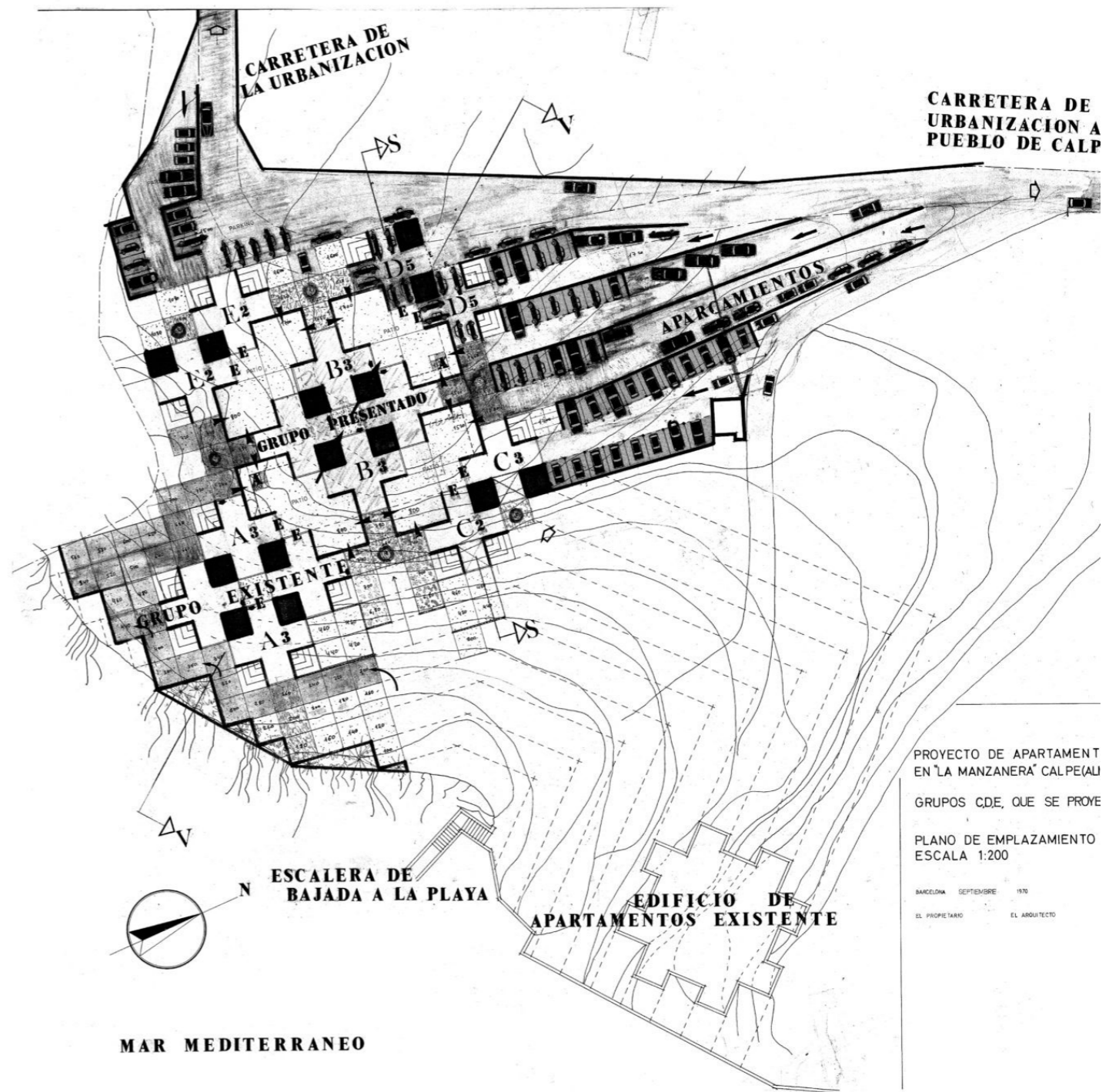
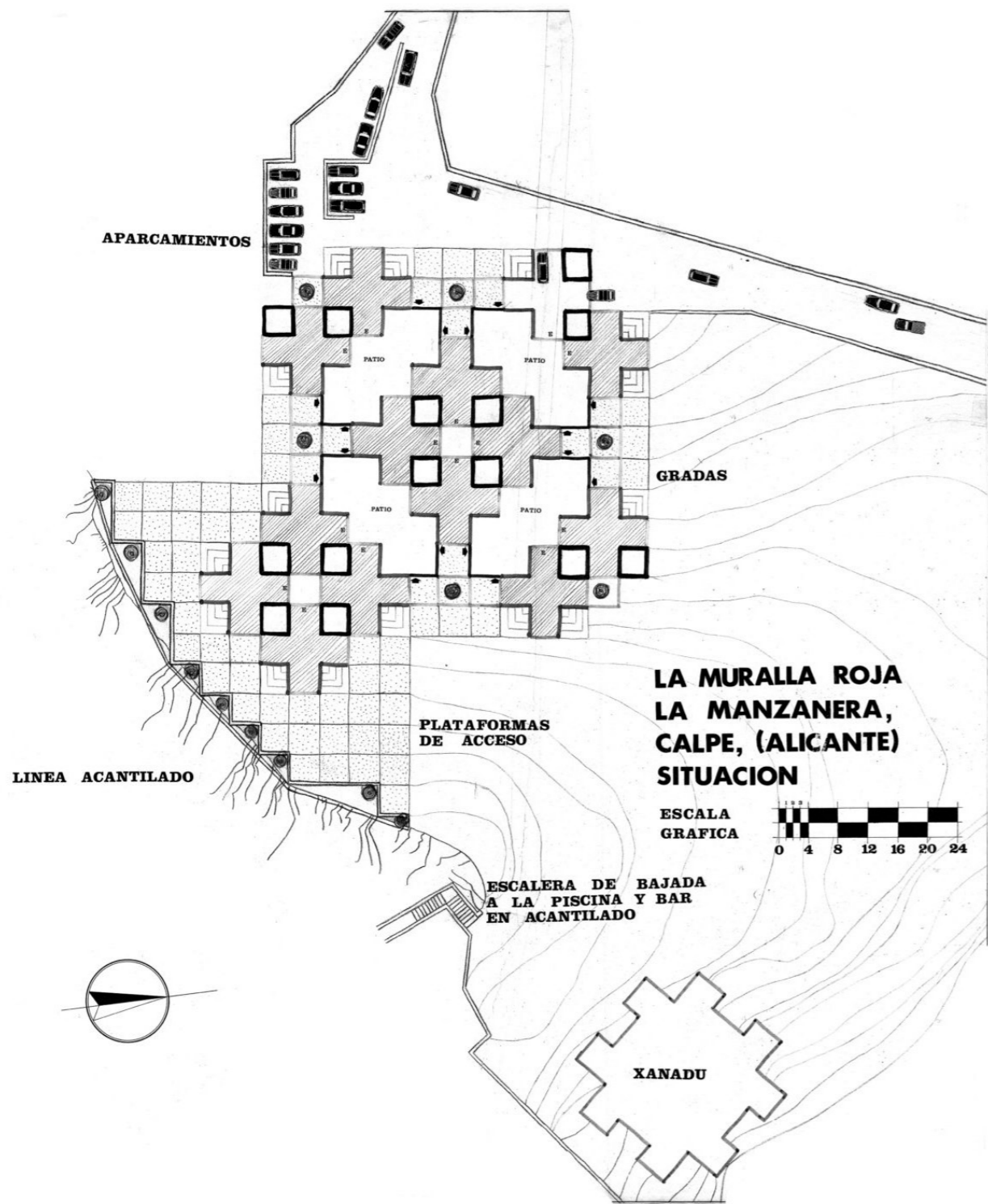

PROYECTO DE APARTAMENT
EN "LA MANZANERA" CALPE(AU)
GRUPOS C,D,E, QUE SE PROYE
PLANO DE EMPLAZAMIENTO
ESCALA 1:200

BARCELONA SEPTIEMBRE 1970
EL PROPIETARIO EL ARQUITECTO







